FAIM Rabbit pAb

Catalog NO.: A0679 **1 Publications**

Basic Information

Observed MW
20kDa

Calculated MW
20kDa

Category
Polyclonal Antibodies

Applications
WB, ELISA

Cross-Reactivity
Human

Conjugation
Unconjugated

Background

The protein encoded by this gene protects against death receptor-triggered apoptosis and regulates B-cell signaling and differentiation. Several transcript variants encoding different isoforms have been found for this gene.

Recommended Dilutions

WB 1:500 - 1:2000

ELISA
Recommended starting concentration is 1 μg/mL. Please optimize the concentration based on your specific assay requirements.

Immunogen Information

Gene ID
55179

Swiss Prot
Q9NVQ4

Immunogen
Recombinant protein (or fragment).This information is considered to be commercially sensitive.

Synonyms
FAIM1; FAIM

Contact

Product Information

order@abclonal.com
service@abclonal.com
www.abclonal.com

Source
Rabbit

Isotype
IgG

Purification
Affinity purification

Storage
Store at -20°C. Avoid freeze / thaw cycles.
Buffer: PBS with 0.02% sodium azide,50% glycerol,pH7.3.

Validation Data

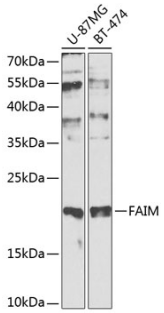

Western blot analysis of various lysates using FAIM Rabbit pAb (A0679) at 1:1000 dilution.
Secondary antibody: HRP-conjugated Goat anti-Rabbit IgG (H+L) (AS014) at 1:10000 dilution.
Lysates/proteins: 25µg per lane.
Blocking buffer: 3% nonfat dry milk in TBST.
Detection: ECL Basic Kit (RM00020).
Exposure time: 30s.

For research use only. Not for therapeutic or diagnostic purposes.

Please visit **https://abclonal.com** for a complete list of recommended products.