ATG7 Rabbit pAb

Catalog NO.: A0691 **21 Publications**

Basic Information

Observed MW
78 kDa

Calculated MW
78 kDa

Category
Polyclonal Antibodies

Applications
WB, IHC-P, IF/ICC, ELISA

Cross-Reactivity
Human, Mouse, Rat

Conjugation
Unconjugated

Background

This gene encodes an E1-like activating enzyme that is essential for autophagy and cytoplasmic to vacuole transport. The encoded protein is also thought to modulate p53-dependent cell cycle pathways during prolonged metabolic stress. It has been associated with multiple functions, including axon membrane trafficking, axonal homeostasis, mitophagy, adipose differentiation, and hematopoietic stem cell maintenance. Alternative splicing results in multiple transcript variants.

Recommended Dilutions

WB	1:2000 - 1:8000
IHC-P	1:50 - 1:200
IF/ICC	1:50 - 1:200

ELISA
Recommended starting concentration is 1 μg/mL. Please optimize the concentration based on your specific assay requirements.

Immunogen Information

Gene ID
10533

Swiss Prot
O95352

Immunogen
Recombinant protein (or fragment).This information is considered to be commercially sensitive.

Synonyms
GSA7; APG7L; SCAR31; APG7-LIKE; ATG7

Contact

Product Information

order@abclonal.com
service@abclonal.com
www.abclonal.com

Source
Rabbit

Isotype
IgG

Purification
Affinity purification

Storage
Store at -20°C. Avoid freeze / thaw cycles.
Buffer: PBS with 0.09% Sodium azide,50% glycerol,pH7.3.

Validation Data

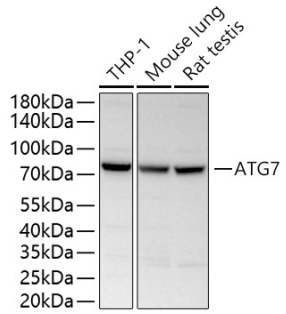

Western blot analysis of various lysates using ATG7 Rabbit pAb (A0691) at 1:2000 dilution incubated at room temperature for 1.5 hours.
Secondary antibody: HRP-conjugated Goat anti-Rabbit IgG (H+L) (AS014) at 1:10000 dilution.
Lysates/proteins: 25 µg per lane.
Blocking buffer: 3% nonfat dry milk in TBST.
Detection: ECL Basic Kit (RM00020).
Exposure time: 10 s.

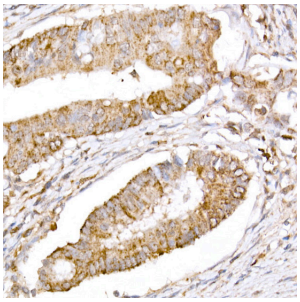

Immunohistochemistry analysis of paraffin-embedded Human colon carcinoma using ATG7 Rabbit pAb (A0691) at dilution of 1:50 (40x lens). High pressure antigen retrieval performed with 0.01M Citrate buffer (pH 6.0) prior to IHC staining.

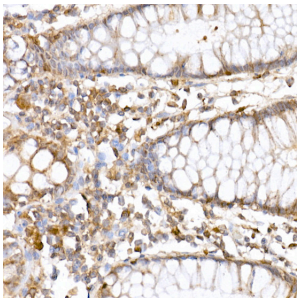

Immunohistochemistry analysis of paraffin-embedded Human colon using ATG7 Rabbit pAb (A0691) at dilution of 1:50 (40x lens). High pressure antigen retrieval performed with 0.01M Citrate buffer (pH 6.0) prior to IHC staining.

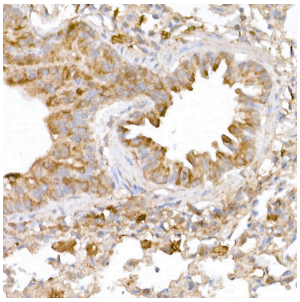

Immunohistochemistry analysis of paraffin-embedded Mouse lung using ATG7 Rabbit pAb (A0691) at dilution of 1:50 (40x lens). High pressure antigen retrieval performed with 0.01M Citrate buffer (pH 6.0) prior to IHC staining.

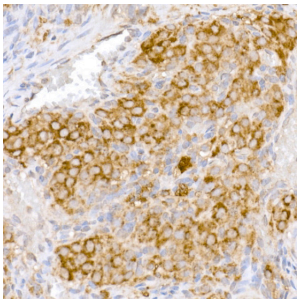

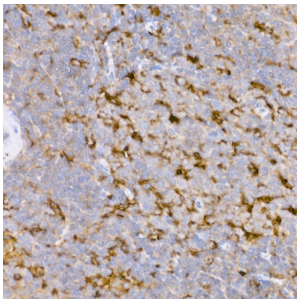

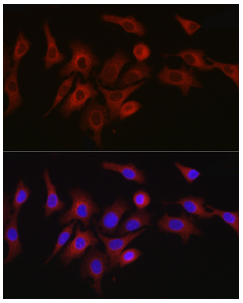

Immunohistochemistry analysis of paraffin-embedded Rat ovary using ATG7 Rabbit pAb (A0691) at dilution of 1:50 (40x lens). High pressure antigen retrieval performed with 0.01M Citrate buffer (pH 6.0) prior to IHC staining.

Immunohistochemistry analysis of paraffin-embedded Rat spleen using ATG7 Rabbit pAb (A0691) at dilution of 1:50 (40x lens). High pressure antigen retrieval performed with 0.01M Citrate buffer (pH 6.0) prior to IHC staining.

Immunofluorescence analysis of A-549 cells using ATG7 Rabbit pAb (A0691) at dilution of 1:50 (40x lens). Secondary antibody: Cy3-conjugated Goat anti-Rabbit IgG (H+L) (AS007) at 1:500 dilution. Blue: DAPI for nuclear staining.

Validation Data

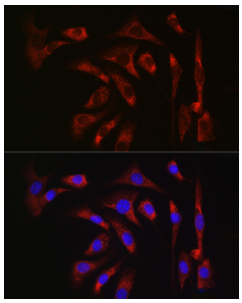

Immunofluorescence analysis of NIH/3T3 cells using ATG7 Rabbit pAb (A0691) at dilution of 1:50 (40x lens). Secondary antibody: Cy3-conjugated Goat anti-Rabbit IgG (H+L) (AS007) at 1:500 dilution. Blue: DAPI for nuclear staining.

For research use only. Not for therapeutic or diagnostic purposes.

Please visit **https://abclonal.com** for a complete list of recommended products.