GLUT1/SLC2A1 Rabbit pAb

Catalog NO.: A11208 **8 Publications**

Basic Information

Observed MW
50 kDa

Calculated MW
54 kDa

Category
Polyclonal Antibodies

Applications
WB, ELISA

Cross-Reactivity
Human, Mouse, Rat

Conjugation
Unconjugated

Background

This gene encodes a major glucose transporter in the mammalian blood-brain barrier. The encoded protein is found primarily in the cell membrane and on the cell surface, where it can also function as a receptor for human T-cell leukemia virus (HTLV) I and II. Mutations in this gene have been found in a family with paroxysmal exertion-induced dyskinesia.

Recommended Dilutions

WB 1:500 - 1:5000

ELISA
Recommended starting concentration is 1 μg/mL. Please optimize the concentration based on your specific assay requirements.

Immunogen Information

Gene ID
6513

Swiss Prot
P11166

Immunogen
Synthetic peptide. This information is considered to be commercially sensitive.

Synonyms
CSE; PED; DYT9; GLUT; DYT17; DYT18; EIG12; GLUT1; HTLVR; GLUT-1; SDCHCN; GLUT1DS; GLUT1/SLC2A1

Contact

Product Information

order@abclonal.com
service@abclonal.com
www.abclonal.com

Source
Rabbit

Isotype
IgG

Purification
Affinity purification

Storage
Store at -20°C. Avoid freeze / thaw cycles.
Buffer: PBS containing 50% glycerol, preserved with proclin300 or sodium azide (as specified on the Certificate of Analysis), pH 7.3.

Validation Data

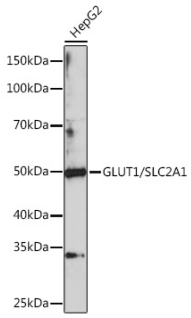

Western blot analysis of lysates from HepG2 cells, using GLUT1/SLC2A1 Rabbit pAb (A11208) at 1:1000 dilution.
Secondary antibody: HRP-conjugated Goat anti-Rabbit IgG (H+L) (AS014) at 1:10000 dilution.
Lysates/proteins: 25µg per lane.
Blocking buffer: 3% nonfat dry milk in TBST.
Detection: ECL Basic Kit (RM00020).
Exposure time: 3min.

For research use only. Not for therapeutic or diagnostic purposes.

Please visit **https://abclonal.com** for a complete list of recommended products.