YY1AP1 Rabbit pAb

Catalog NO.: A13104

Basic Information

Observed MW
88kDa

Calculated MW
88kDa

Category
Polyclonal Antibodies

Applications
WB, ELISA

Cross-Reactivity
Human, Mouse, Rat

Conjugation
Unconjugated

Background

Predicted to enable transcription coregulator activity. Involved in cell differentiation; cell population proliferation; and regulation of cell cycle. Located in fibrillar center and nucleoplasm. Colocalizes with Ino80 complex.

Recommended Dilutions

WB 1:500 - 1:2000

ELISA
Recommended starting concentration is 1 µg/mL. Please optimize the concentration based on your specific assay requirements.

Immunogen Information

Gene ID
55249

Swiss Prot
Q9H869

Immunogen
Recombinant protein (or fragment).This information is considered to be commercially sensitive.

Synonyms
GRNG; HCCA1; HCCA2; YY1AP; YY1AP1

Contact

Product Information

☒ | order@abclonal.com

☒ | service@abclonal.com

☒ | www.abclonal.com

Source
Rabbit

Isotype
IgG

Purification
Affinity purification

Storage
Store at -20°C. Avoid freeze / thaw cycles.

Buffer: PBS with 0.01% thimerosal,50% glycerol,pH7.3.

Validation Data

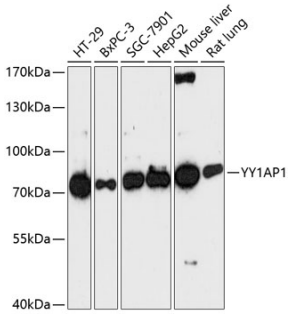

Western blot analysis of various lysates using YY1AP1 Rabbit pAb (A13104) at 1:3000 dilution.

Secondary antibody: HRP-conjugated Goat anti-Rabbit IgG (H+L) (AS014) at 1:10000 dilution.

Lysates/proteins: 25µg per lane.

Blocking buffer: 3% nonfat dry milk in TBST.

Detection: ECL Basic Kit (RM00020).

Exposure time: 30s.

For research use only. Not for therapeutic or diagnostic purposes.

Please visit **https://abclonal.com** for a complete list of recommended products.