Collagen I/COL1A2 Rabbit pAb

Catalog NO.: A16699 **8 Publications**

Basic Information

Observed MW
140 kDa

Calculated MW
129 kDa

Category
Polyclonal Antibodies

Applications
WB, IF/ICC, ELISA

Cross-Reactivity
Human, Mouse, Rat

Conjugation
Unconjugated

Background

This gene encodes the pro-alpha2 chain of type I collagen whose triple helix comprises two alpha1 chains and one alpha2 chain. Type I is a fibril-forming collagen found in most connective tissues and is abundant in bone, cornea, dermis and tendon. Mutations in this gene are associated with osteogenesis imperfecta types I-IV, Ehlers-Danlos syndrome type VIIB, recessive Ehlers-Danlos syndrome Classical type, idiopathic osteoporosis, and atypical Marfan syndrome. Symptoms associated with mutations in this gene, however, tend to be less severe than mutations in the gene for the alpha1 chain of type I collagen (COL1A1) reflecting the different role of alpha2 chains in matrix integrity. Three transcripts, resulting from the use of alternate polyadenylation signals, have been identified for this gene.

Recommended Dilutions

WB	1:500 - 1:5000
IF/ICC	1:50 - 1:200

ELISA
Recommended starting concentration is 1 μg/mL. Please optimize the concentration based on your specific assay requirements.

Immunogen Information

Gene ID
1278

Swiss Prot
P08123

Immunogen
Synthetic peptide. This information is considered to be commercially sensitive.

Synonyms
OI4; EDSCV; EDSARTH2; Collagen I/COL1A2

Contact

Product Information

order@abclonal.com
service@abclonal.com
www.abclonal.com

Source
Rabbit

Isotype
IgG

Purification
Affinity purification

Storage
Store at -20°C. Avoid freeze / thaw cycles.
Buffer: PBS with 0.09% Sodium azide,50% glycerol,pH7.3.

Validation Data

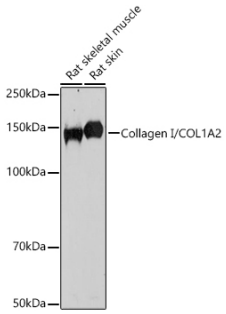

Western blot analysis of various lysates using Collagen I/COL1A2 Rabbit pAb (A16699) at 1:1000 dilution.
Secondary antibody: HRP-conjugated Goat anti-Rabbit IgG (H+L) (AS014) at 1:10000 dilution.
Lysates/proteins: 25µg per lane.
Blocking buffer: 3% nonfat dry milk in TBST.
Detection: ECL Enhanced Kit (RM00021).
Exposure time: 180s.

For research use only. Not for therapeutic or diagnostic purposes.

Please visit **https://abclonal.com** for a complete list of recommended products.