Cyclin A2 Rabbit mAb

Catalog No.: A19036

Recombinant | 15 Publications

Basic Information

Observed MW
55 kDa

Calculated MW
49 kDa

Category
Monoclonal Antibodies

Applications
WB, IHC-P, IF/ICC, IP, IF-F, IF-P, ELISA

Cross Reactivity
Human, Mouse, Rat

Clone No.
ARC0359

Background

The protein encoded by this gene belongs to the highly conserved cyclin family, whose members function as regulators of the cell cycle. This protein binds and activates cyclin-dependent kinase 2 and thus promotes transition through G1/S and G2/M.

Recommended Dilutions

WB	1:1000 - 1:2000
IHC-P	1:200 - 1:2000
IF/ICC	1:100 - 1:1000
IP	0.5μg-4μg antibody for 200μg-400μg extracts of whole cells
IF-F	1:100 - 1:400
IF-P	1:100 - 1:400
ELISA	Recommended starting concentration is 1 μg /mL. Please optimize the concentration based on your specific assay requirements.

Immunogen Information

Gene ID
890

Swiss-Prot
P20248

Immunogen
Recombinant protein (or fragment).This information is considered to be commercially sensitive.

Synonyms
CCN1; CCNA; Cyclin A2

Contact

400-999-6126
cn.market@abclonal.com.cn
www.abclonal.com.cn

Product Information

Source
Rabbit

Isotype
IgG

Purity
Affinity purification

Storage
Store at -20℃

Validation Data

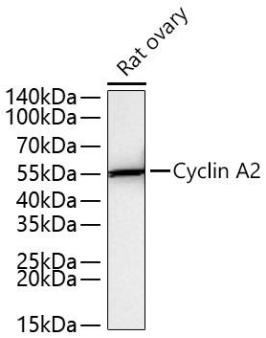

Western blot analysis of lysates from Rat ovary using Cyclin A2 Rabbit mAb (A19036) at 1:1000 dilution incubated overnight at 4℃.
Secondary antibody: HRP-conjugated Goat anti-Rabbit IgG (H+L) (AS014) at 1: 10000 dilution.
Lysates/proteins: 25 µg per lane.
Blocking buffer: 3% nonfat dry milk in TBST.
Detection: ECL Basic Kit (RM00020).
Exposure time: 90 s.

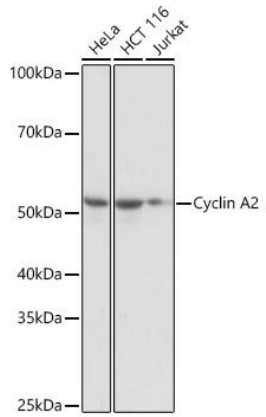

Western blot analysis of various lysates using Cyclin A2 Rabbit mAb (A19036) at 1: 1000 dilution.
Secondary antibody: HRP-conjugated Goat anti-Rabbit IgG (H+L) (AS014) at 1: 10000 dilution.
Lysates/proteins: 25µg per lane.
Blocking buffer: 3% nonfat dry milk in TBST.
Detection: ECL Basic Kit (RM00020).
Exposure time: 1s.

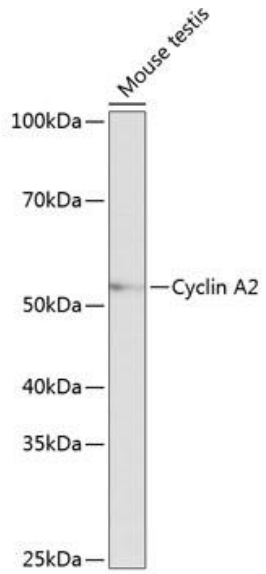

Western blot analysis of lysates from Mouse testis, using Cyclin A2 Rabbit mAb (A19036) at 1:1000 dilution.
Secondary antibody: HRP-conjugated Goat anti-Rabbit IgG (H+L) (AS014) at 1: 10000 dilution.
Lysates/proteins: 25µg per lane.
Blocking buffer: 3% nonfat dry milk in TBST.
Detection: ECL Basic Kit (RM00020).
Exposure time: 10s.

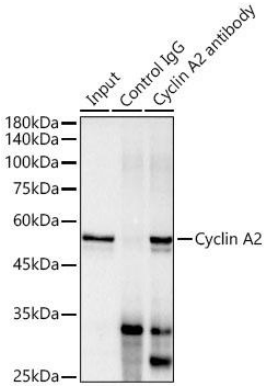

Immunoprecipitation analysis of 300 µg extracts of HeLa cells using 3 µg Cyclin A2 Rabbit mAb (A19036). Western blot was performed from the immunoprecipitate using Cyclin A2 Rabbit mAb(A19036) at a dilution of 1:1000.

For research use only. Not for therapeutic or diagnostic purposes.
Please visit http://abclonal.com for a complete listing of recommended products.

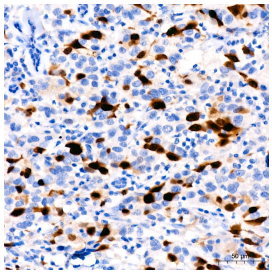

Immunohistochemistry analysis of paraffin-embedded Human breast cancer using Cyclin A2 Rabbit mAb (A19036) at dilution of 1:200 (40x lens). High pressure antigen retrieval performed with 0.01M Citrate buffer (pH 6.0) prior to IHC staining.

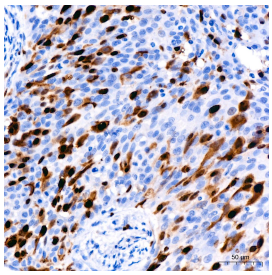

Immunohistochemistry analysis of paraffin-embedded Human cervical squamous cell carcinoma using Cyclin A2 Rabbit mAb (A19036) at dilution of 1:200 (40x lens). High pressure antigen retrieval performed with 0.01M Citrate buffer (pH 6.0) prior to IHC staining.

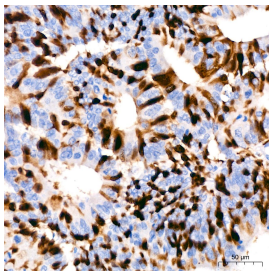

Immunohistochemistry analysis of paraffin-embedded Human colon carcinoma using Cyclin A2 Rabbit mAb (A19036) at dilution of 1:200 (40x lens). High pressure antigen retrieval performed with 0.01M Citrate buffer (pH 6.0) prior to IHC staining.

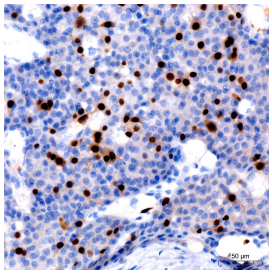

Immunohistochemistry analysis of paraffin-embedded Human liver cancer using Cyclin A2 Rabbit mAb (A19036) at dilution of 1:200 (40x lens). High pressure antigen retrieval performed with 0.01M Citrate buffer (pH 6.0) prior to IHC staining.

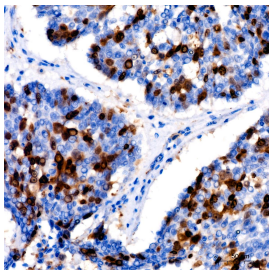

Immunohistochemistry analysis of paraffin-embedded Human lung cancer using Cyclin A2 Rabbit mAb (A19036) at dilution of 1:200 (40x lens). High pressure antigen retrieval performed with 0.01M Citrate buffer (pH 6.0) prior to IHC staining.

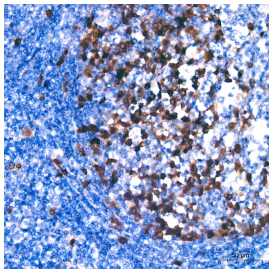

Immunohistochemistry analysis of paraffin-embedded Human tonsil using Cyclin A2 Rabbit mAb (A19036) at dilution of 1:200 (40x lens). High pressure antigen retrieval performed with 0.01M Citrate buffer (pH 6.0) prior to IHC staining.

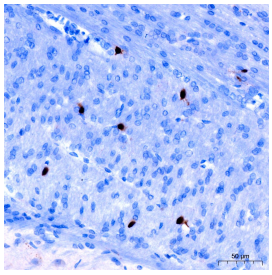

Immunohistochemistry analysis of paraffin-embedded Rat brain using Cyclin A2 Rabbit mAb (A19036) at dilution of 1:200 (40x lens). High pressure antigen retrieval performed with 0.01M Citrate buffer (pH 6.0) prior to IHC staining.

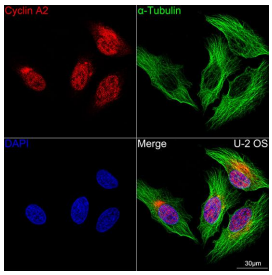

Confocal imaging of U-2 OS cells using Cyclin A2 Rabbit mAb (A19036,at dilution of 1:100) (Red). The cells were counterstained with α-Tubulin Mouse mAb (AC012, dilution 1:400) (Green). DAPI was used for nuclear staining (blue). Objective: 100x.

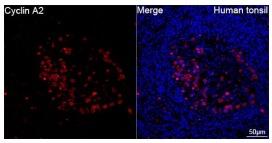

Confocal imaging of paraffin-embedded Human tonsil tissue using Cyclin A2 Rabbit mAb (A19036, dilution 1:200) followed by a further incubation with Cy3-conjugated Goat anti-Rabbit IgG (H+L) (AS007, dilution 1:500) (Red). DAPI was used for nuclear staining (Blue). High pressure antigen retrieval performed with 0.01M Citrate Buffer (pH 6.0) prior to IF staining. Objective: 40x.

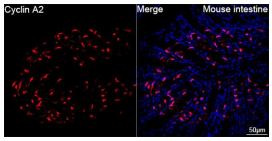

Confocal imaging of paraffin-embedded Mouse intestine tissue using Cyclin A2 Rabbit mAb (A19036, dilution 1:200) followed by a further incubation with Cy3-conjugated Goat anti-Rabbit IgG (H+L) (AS007, dilution 1:500) (Red). DAPI was used for nuclear staining (Blue). High pressure antigen retrieval performed with 0.01M Citrate Buffer (pH 6.0) prior to IF staining. Objective: 40x.

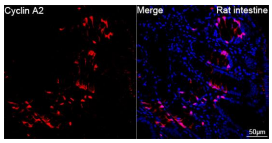

Confocal imaging of paraffin-embedded Rat intestine tissue using Cyclin A2 Rabbit mAb (A19036, dilution 1:200) followed by a further incubation with Cy3-conjugated Goat anti-Rabbit IgG (H+L) (AS007, dilution 1:500) (Red). DAPI was used for nuclear staining (Blue). High pressure antigen retrieval performed with 0.01M Citrate Buffer (pH 6.0) prior to IF staining. Objective: 40x.

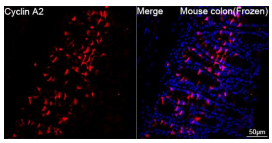

Confocal imaging of frozen sections of Mouse colon tissue using Cyclin A2 Rabbit mAb (A19036, dilution 1:200) followed by a further incubation with Cy3-conjugated Goat anti-Rabbit IgG (H+L) (AS007, dilution 1:500) (Red). DAPI was used for nuclear staining (Blue). Microwave antigen retrieval performed with 0.01M Citrate Buffer (pH 6.0) prior to IF staining. Objective: 40x.

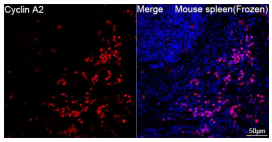

Confocal imaging of frozen sections of Mouse spleen tissue using Cyclin A2 Rabbit mAb (A19036, dilution 1:200) followed by a further incubation with Cy3-conjugated Goat anti-Rabbit IgG (H+L) (AS007, dilution 1:500) (Red). DAPI was used for nuclear staining (Blue). Microwave antigen retrieval performed with 0.01M Citrate Buffer (pH 6.0) prior to IF staining. Objective: 40x.

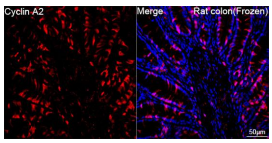

Confocal imaging of frozen sections of Rat colon tissue using Cyclin A2 Rabbit mAb (A19036, dilution 1:200) followed by a further incubation with Cy3-conjugated Goat anti-Rabbit IgG (H+L) (AS007, dilution 1:500) (Red). DAPI was used for nuclear staining (Blue). Microwave antigen retrieval performed with 0.01M Citrate Buffer (pH 6.0) prior to IF staining. Objective: 40x.

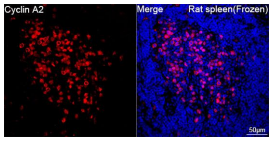

Confocal imaging of frozen sections of Rat spleen tissue using Cyclin A2 Rabbit mAb (A19036, dilution 1:200) followed by a further incubation with Cy3-conjugated Goat anti-Rabbit IgG (H+L) (AS007, dilution 1:500) (Red). DAPI was used for nuclear staining (Blue). Microwave antigen retrieval performed with 0.01M Citrate Buffer (pH 6.0) prior to IF staining. Objective: 40x.