FADD Rabbit mAb

Catalog NO.: A19049 Recombinant 1 Publications

Basic Information

Observed MW
25kDa

Calculated MW
23kDa

Category
Monoclonal Antibodies

Applications
WB, ELISA

Cross-Reactivity
Human

Conjugation
Unconjugated

Clone number
ARC0415

Background

The protein encoded by this gene is an adaptor molecule that interacts with various cell surface receptors and mediates cell apoptotic signals. Through its C-terminal death domain, this protein can be recruited by TNFRSF6/Fas-receptor, tumor necrosis factor receptor, TNFRSF25, and TNFSF10/TRAIL-receptor, and thus it participates in the death signaling initiated by these receptors. Interaction of this protein with the receptors unmasks the N-terminal effector domain of this protein, which allows it to recruit caspase-8, and thereby activate the cysteine protease cascade. Knockout studies in mice also suggest the importance of this protein in early T cell development.

Recommended Dilutions

WB	1:500 - 1:1000

ELISA
Recommended starting concentration is 1 μg/mL. Please optimize the concentration based on your specific assay requirements.

Immunogen Information

Gene ID
8772

Swiss Prot
Q13158

Immunogen
Recombinant protein (or fragment).This information is considered to be commercially sensitive.

Synonyms
GIG3; IMD90; MORT1; FADD

Contact

Product Information

order@abclonal.com
service@abclonal.com
www.abclonal.com

Source
Rabbit

Isotype
IgG

Purification
Affinity purification

Storage
Store at -20°C. Avoid freeze / thaw cycles.
Buffer: PBS containing 50% glycerol and 0.05% BSA, preserved with proclin300 or sodium azide (as specified on the Certificate of Analysis), pH 7.3.

Validation Data

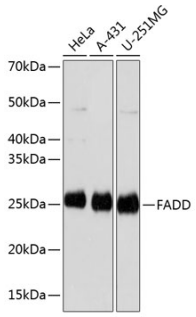

Western blot analysis of various lysates using FADD Rabbit mAb (A19049) at 1:1000 dilution.
Secondary antibody: HRP-conjugated Goat anti-Rabbit IgG (H+L) (AS014) at 1:10000 dilution.
Lysates/proteins: 25µg per lane.
Blocking buffer: 3% nonfat dry milk in TBST.
Detection: ECL Basic Kit (RM00020).
Exposure time: 90s.

For research use only. Not for therapeutic or diagnostic purposes.

Please visit **https://abclonal.com** for a complete list of recommended products.