BOB1 Rabbit pAb

Catalog NO.: A24457

Basic Information

Observed MW
37kDa

Calculated MW
27kDa

Category
Polyclonal Antibodies

Applications
WB, ELISA

Cross-Reactivity
Human

Conjugation
Unconjugated

Background

Recommended Dilutions

WB	1:500 - 1:1000

ELISA
Recommended starting concentration is 1 µg/mL. Please optimize the concentration based on your specific assay requirements.

Immunogen Information

Gene ID
5450

Swiss Prot
Q16633

Immunogen
Synthetic peptide. This information is considered to be commercially sensitive.

Synonyms
POU2AF1; BOB1; OBF-1; OBF1; OCAB; POU class 2 associating factor 1

Contact

Product Information

order@abclonal.com
service@abclonal.com
www.abclonal.com

Source
Rabbit

Isotype
IgG

Purification
Affinity purification

Storage
Store at -20°C. Avoid freeze / thaw cycles.

Buffer: PBS containing 50% glycerol, preserved with proclin300 or sodium azide (as specified on the Certificate of Analysis), pH 7.3.

Validation Data

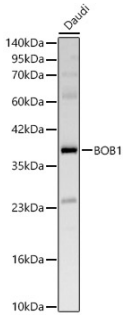

Western blot analysis of lysates from Daudi cells, using BOB1 Rabbit pAb (A24457) at 1:1000 dilution.

Secondary antibody: HRP-conjugated Goat anti-Rabbit IgG (H+L) (AS014) at 1:10000 dilution.

Lysates/proteins: 25µg per lane.

Blocking buffer: 3% nonfat dry milk in TBST.

Detection: ECL Basic Kit (RM00020).

Exposure time: 30s.

Antibody | Protein | ELISA Kit | Enzyme | NGS | Service

For research use only. Not for therapeutic or diagnostic purposes.

Please visit **https://abclonal.com** for a complete list of recommended products.