PE Rabbit anti-Human CD328/Siglec-7 mAb

Catalog NO.: A27281

Basic Information

Observed MW

Calculated MW
51kDa

Category
Monoclonal Antibodies

Applications
FC

Cross-Reactivity
Human

Conjugation
PE. Ex:565nm. Em:574nm.

Clone number
ARC71713

Background

Predicted to enable sialic acid binding activity. Predicted to be involved in cell adhesion. Predicted to be integral component of plasma membrane. Predicted to be active in plasma membrane.

Recommended Dilutions

FC	5 µl per 10^6 cells in 100 µl volume

Immunogen Information

Gene ID
27036

Swiss Prot
Q9Y286

Immunogen
Recombinant protein (or fragment).This information is considered to be commercially sensitive.

Synonyms
p75; QA79; AIRM1; CD328; AIRM-1; CDw328; D-siglec; SIGLEC-7; SIGLECP2; SIGLEC19P; p75/AIRM1

Contact

Product Information

order@abclonal.com
service@abclonal.com
www.abclonal.com

Source
Rabbit

Isotype
IgG

Purification
Affinity purification

Storage
Store at 2-8℃. Avoid freeze.
Buffer: PBS with 0.09% Sodium azide,0.2% BSA,pH7.3.

Validation Data

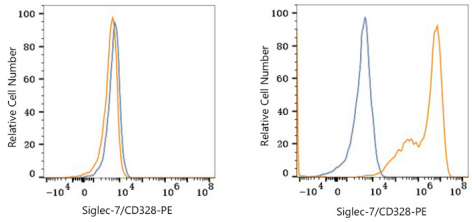

Flow cytometry: 1X10^6 293T cells (negative control,left) and 293T (Transfection,right) cells were surface-stained with PE Rabbit anti-Human Siglec-7/CD328 mAb (A27281,5 µl/Test,orange line) or PE Rabbit IgG isotype control (A24172,5 µl/Test,blue line). Non-fluorescently stained cells were used as blank control (red line).

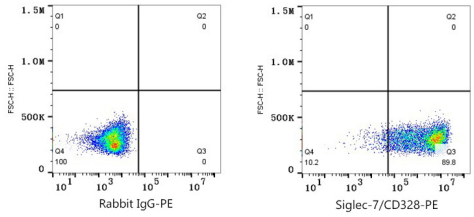

Flow cytometry: 1X10^6 293T (Transfection) cells were surface-stained with PE Rabbit IgG isotype control (A24172,5 µl/Test,left) or PE Rabbit anti-Human Siglec-7/CD328 mAb (A27281,5 µl/Test,right).

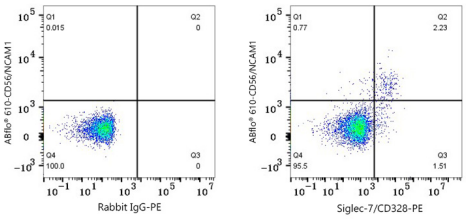

Flow cytometry:1X10^6 Human PBMC were surface-stained with ABflo® 610 Rabbit anti-Human CD56/NCAM1 mAb (A26934,5 µl/Test) and PE Rabbit IgG isotype control (A24172,5 µl/Test,left) or PE Rabbit anti-Human Siglec-7/CD328 mAb (A27281,5 µl/Test,right). Cells in the lymphocyte gate were used for analysis.