FHL3 Rabbit pAb

Catalog NO.: A8679

Basic Information

Observed MW
31-36kDa

Calculated MW
31kDa

Category
Polyclonal Antibodies

Applications
WB,IF/ICC, ELISA

Cross-Reactivity
Human, Mouse

Conjugation
Unconjugated

Background

The protein encoded by this gene is a member of a family of proteins containing a four-and-a-half LIM domain, which is a highly conserved double zinc finger motif. The encoded protein has been shown to interact with the cancer developmental regulators SMAD2, SMAD3, and SMAD4, the skeletal muscle myogenesis protein MyoD, and the high-affinity IgE beta chain regulator MZF-1. This protein may be involved in tumor suppression, repression of MyoD expression, and repression of IgE receptor expression. Two transcript variants encoding different isoforms have been found for this gene.

Recommended Dilutions

WB	1:500 - 1:2000
IF/ICC	1:50 - 1:200

ELISA
Recommended starting concentration is 1 μg/mL. Please optimize the concentration based on your specific assay requirements.

Immunogen Information

Gene ID
2275

Swiss Prot
Q13643

Immunogen
Recombinant protein (or fragment).This information is considered to be commercially sensitive.

Synonyms
SLIM2; FHL3

Contact

Product Information

order@abclonal.com
service@abclonal.com
www.abclonal.com

Source
Rabbit

Isotype
IgG

Purification
Affinity purification

Storage
Store at -20°C. Avoid freeze / thaw cycles.
Buffer: PBS containing 50% glycerol, preserved with proclin300 or sodium azide (as specified on the Certificate of Analysis), pH 7.3.

Validation Data

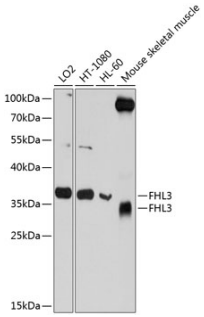

Western blot analysis of various lysates using FHL3 Rabbit pAb (A8679) at 1:1000 dilution.
Secondary antibody: HRP-conjugated Goat anti-Rabbit IgG (H+L) (AS014) at 1:10000 dilution.
Lysates/proteins: 25µg per lane.
Blocking buffer: 3% nonfat dry milk in TBST.
Detection: ECL Basic Kit (RM00020).
Exposure time: 10s.

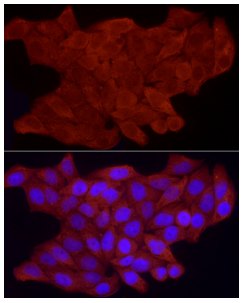

Immunofluorescence analysis of HeLa cells using FHL3 Rabbit pAb (A8679) at dilution of 1:100 (40x lens). Secondary antibody: Cy3-conjugated Goat anti-Rabbit IgG (H+L) (AS007) at 1:500 dilution. Blue: DAPI for nuclear staining.

For research use only. Not for therapeutic or diagnostic purposes.

Please visit **https://abclonal.com** for a complete list of recommended products.