PDHA2 Rabbit pAb

Catalog NO.: A9943

Basic Information

Observed MW
43kDa

Calculated MW
43kDa

Category
Polyclonal Antibodies

Applications
WB, IF/ICC, ELISA

Cross-Reactivity
Human, Mouse, Rat

Conjugation
Unconjugated

Background

Enables pyruvate dehydrogenase (acetyl-transferring) activity. Involved in pyruvate metabolic process. Located in mitochondrion and nucleolus.

Recommended Dilutions

WB	1:500 - 1:2000
IF/ICC	1:50 - 1:200

ELISA
Recommended starting concentration is 1 μg/mL. Please optimize the concentration based on your specific assay requirements.

Immunogen Information

Gene ID
5161

Swiss Prot
P29803

Immunogen
Recombinant protein (or fragment).This information is considered to be commercially sensitive.

Synonyms
PDHAL; SPGF70; PDHA2

Contact

Product Information

order@abclonal.com
service@abclonal.com
www.abclonal.com

Source
Rabbit

Isotype
IgG

Purification
Affinity purification

Storage
Store at -20°C. Avoid freeze / thaw cycles.
Buffer: PBS containing 50% glycerol, preserved with proclin300 or sodium azide (as specified on the Certificate of Analysis), pH 7.3.

Validation Data

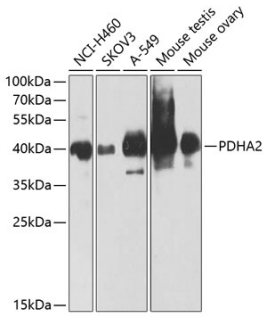

Western blot analysis of various lysates using PDHA2 Rabbit pAb (A9943) at 1:1000 dilution.
Secondary antibody: HRP-conjugated Goat anti-Rabbit IgG (H+L) (AS014) at 1:10000 dilution.
Lysates/proteins: 25µg per lane.
Blocking buffer: 3% nonfat dry milk in TBST.
Detection: ECL Enhanced Kit (RM00021).
Exposure time: 60s.

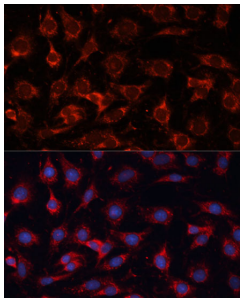

Immunofluorescence analysis of C6 cells using PDHA2 Rabbit pAb (A9943) at dilution of 1:100 (40x lens). Secondary antibody: Cy3-conjugated Goat anti-Rabbit IgG (H+L) (AS007) at 1:500 dilution. Blue: DAPI for nuclear staining.

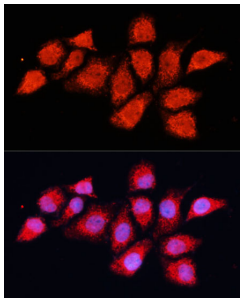

Immunofluorescence analysis of HeLa cells using PDHA2 Rabbit pAb (A9943) at dilution of 1:100 (40x lens). Secondary antibody: Cy3-conjugated Goat anti-Rabbit IgG (H+L) (AS007) at 1:500 dilution. Blue: DAPI for nuclear staining.

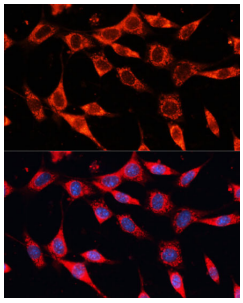

Immunofluorescence analysis of NIH-3T3 cells using PDHA2 Rabbit pAb (A9943) at dilution of 1:100 (40x lens). Secondary antibody: Cy3-conjugated Goat anti-Rabbit IgG (H+L) (AS007) at 1:500 dilution. Blue: DAPI for nuclear staining.